Chorinho pra Eles

(a partir de temas de Gismonti e Pascoal)

André Mehmari

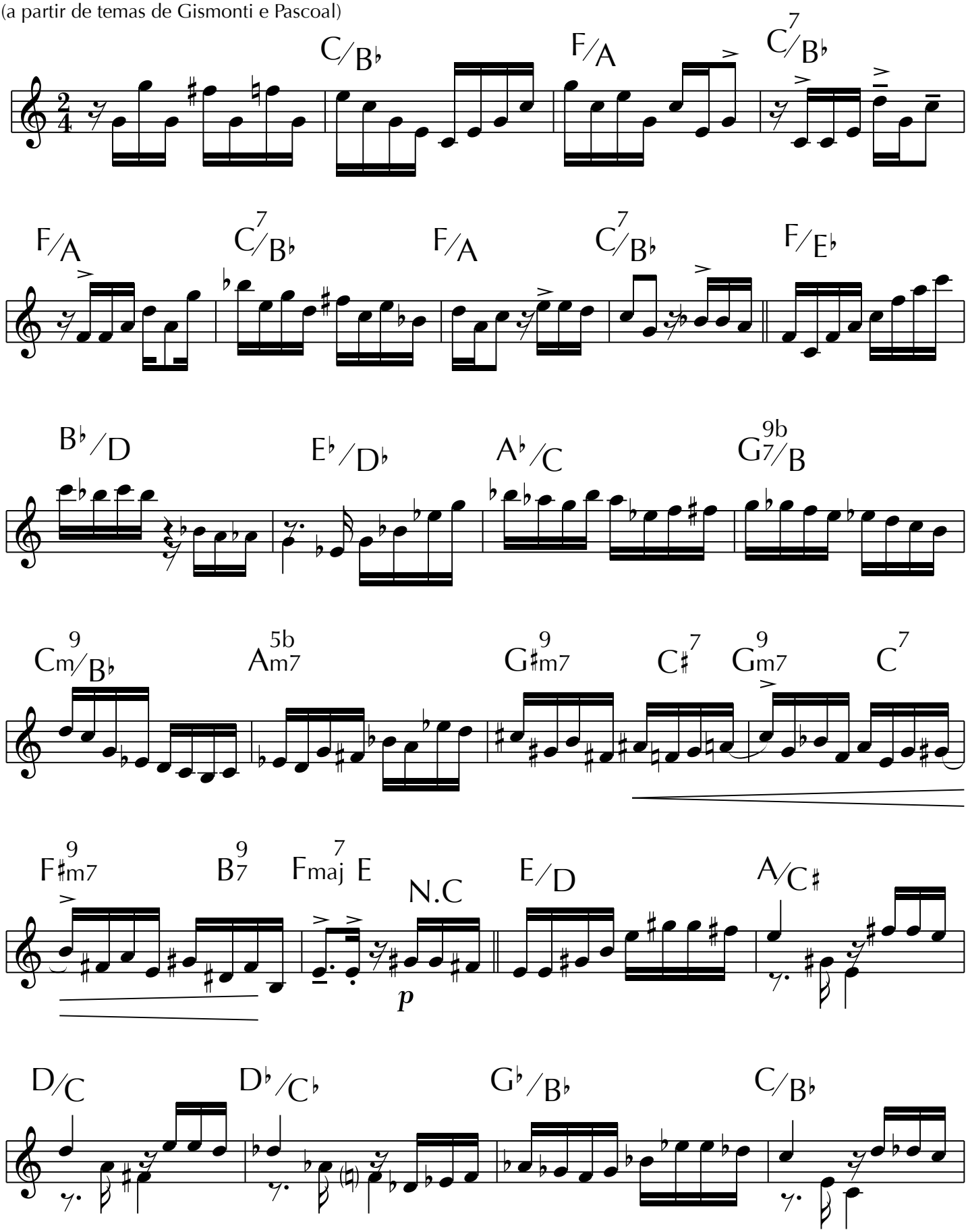

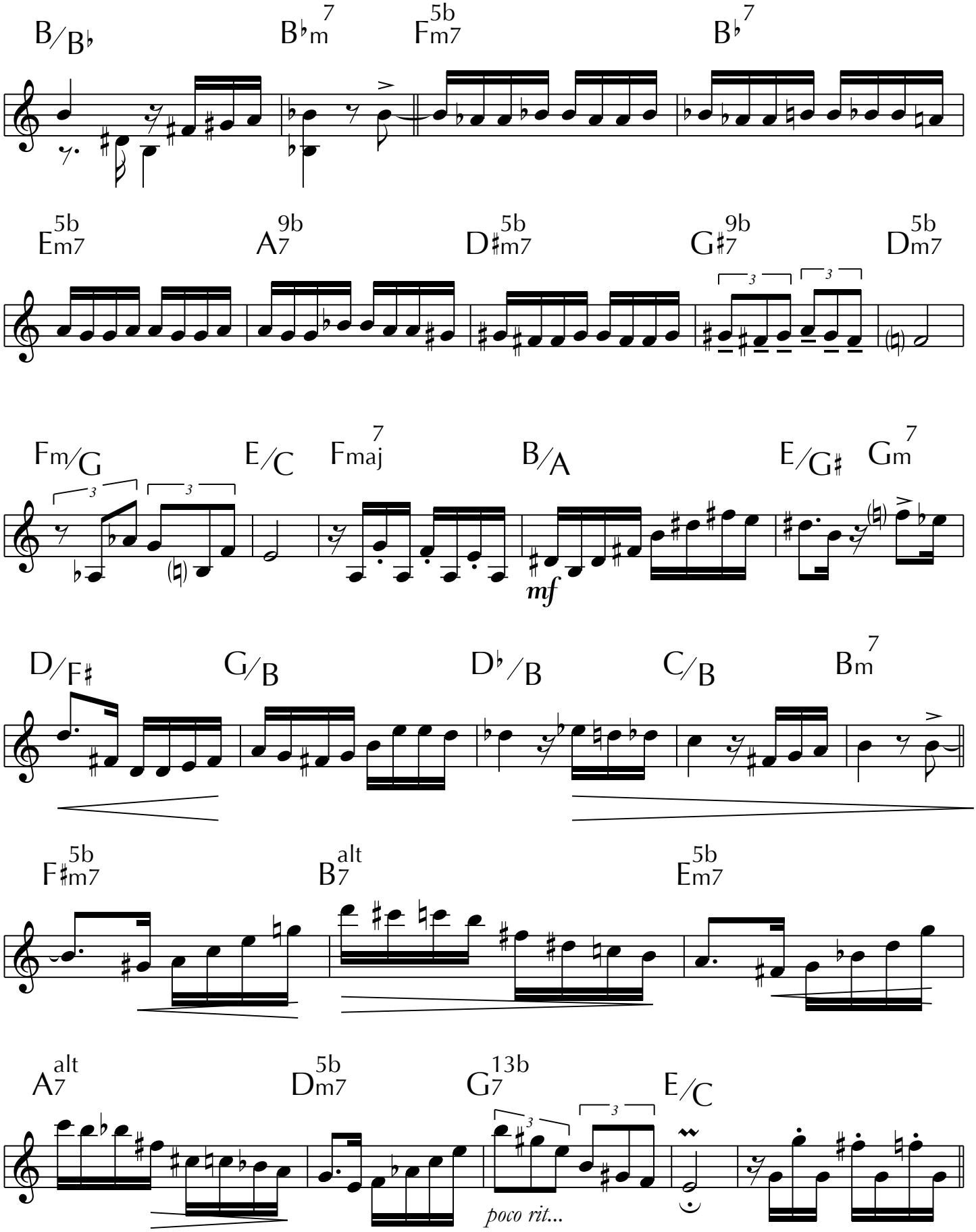
B/B♭
B♭m7
Fm7 5b
B♭7
Em7 5b
A7 9b
D♯m7 5b
G♯7 9b
Dm7 5b
Fm/G
E/C
Fmaj7
B/A
mf
E/G♯
Gm7
D/F♯
G/B
D♭/B
C/B
Bm7
F♯m7 5b
B7 alt
Em7 5b
A7 alt
Dm7 5b
G7 13b
poco rit...
E/C

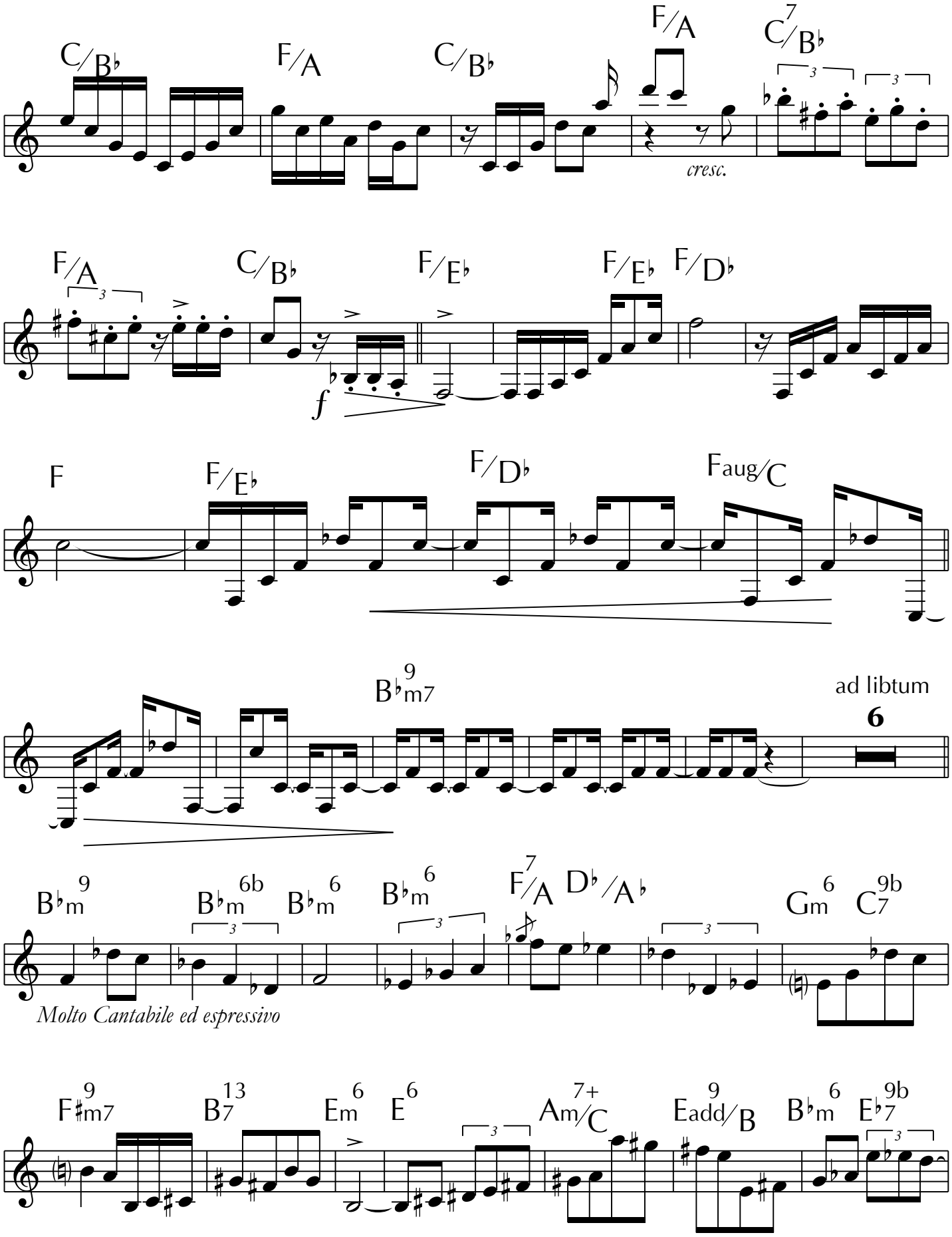
C/B♭
F/A
C/B♭
F/A
C7/B♭
cresc.
F/A
C/B♭
F/E♭
F/E♭
F/D♭
f
F
F/E♭
F/D♭
Faug/C
B♭m9/m7
ad libtum
6
B♭m9
B♭m6b
B♭m6
B♭m6
F7/A
D♭/A♭
Gm6
C9b7
Molto Cantabile ed espressivo
F♯m9/m7
B13/7
Em6
E6
Am7+/C
Eadd9/B
B♭m6
E♭9b7

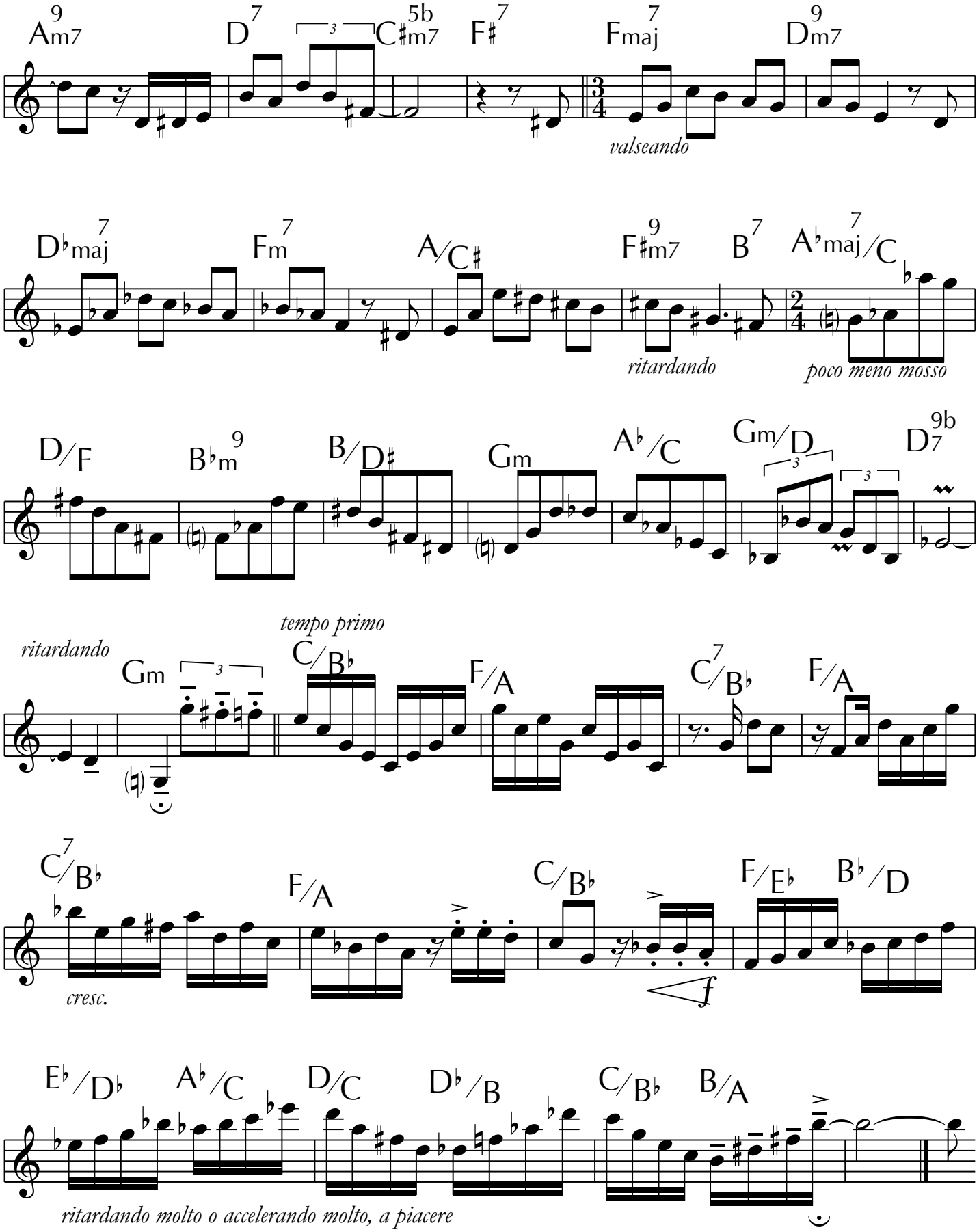
Am7 9
D 7
C#m7 5b
F# 7
Fmaj 7
Dm7 9
valseando
D♭maj 7
Fm 7
A/C#
F#m7 9
B 7
A♭maj/C 7
ritardando
poco meno mosso
D/F
B♭m 9
B/D#
Gm
A♭/C
Gm/D
D7 9b
ritardando
Gm
tempo primo
C/B♭
F/A
C/B♭ 7
F/A
C/B♭ 7
cresc.
F/A
C/B♭
F/E♭
B♭/D
E♭/D♭
A♭/C
D/C
D♭/B
C/B♭
B/A
ritardando molto o accelerando molto, a piacere